

The Big Brainy Border Collie Study:

Part 2: Brain Health and Behaviour in action

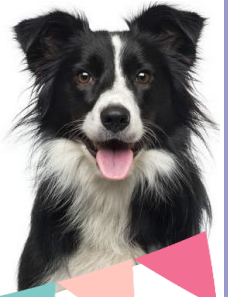

Why are we doing this study?

- 🐾 **Epilepsy** is a complex brain disease that is often difficult to treat in **Border Collies**
- 🐾 We want to learn more about how Border Collie brains work to improve our knowledge and ability to treat **epilepsy and behavioural problems**

What does your involvement include?

- 🐾 A 1-2 day visit to the Royal Veterinary College Queen Mother Hospital for Animals in Hertfordshire, involving:

MRI

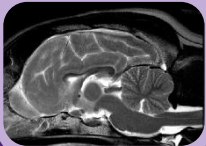

EEG



Behaviour tests



Samples



Activity monitoring



Costs for the above tests will be covered as part of the study

Who can help?

- 🐾 **EPILEPTIC BORDER COLLIES:** 1-8 years old; experienced 2+ seizures at least 24 hours apart, normal blood and urine tests, first seizure aged 6 months - 6 years
- 🐾 **NON-EPILEPTIC BORDER COLLIES:** 1-8 years old; with no diagnosed neurological or orthopaedic diseases

To register interest and find out more, please contact:
Dr Rowena Packer
rpacker@rvc.ac.uk

