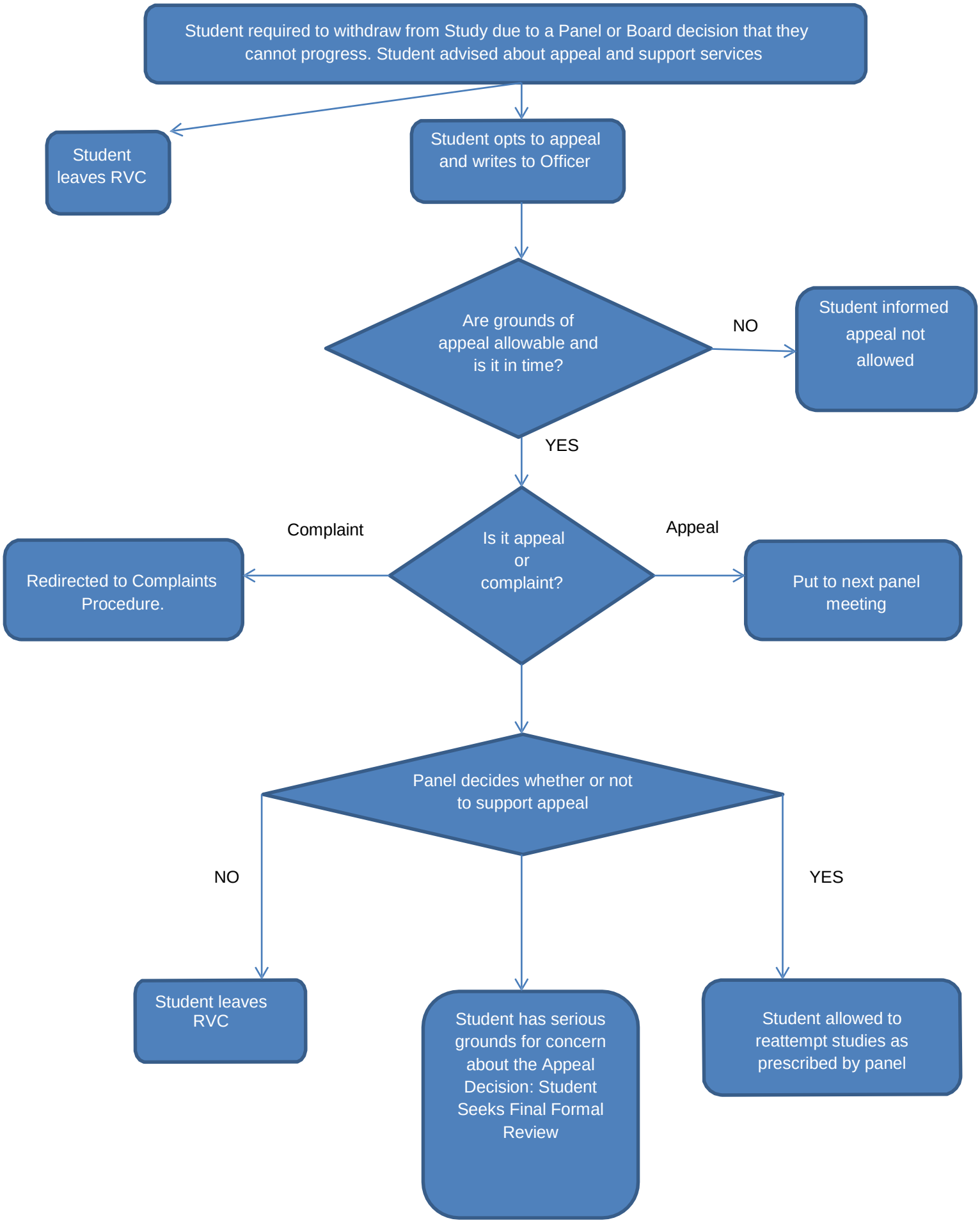Basics of the Appeal Procedure