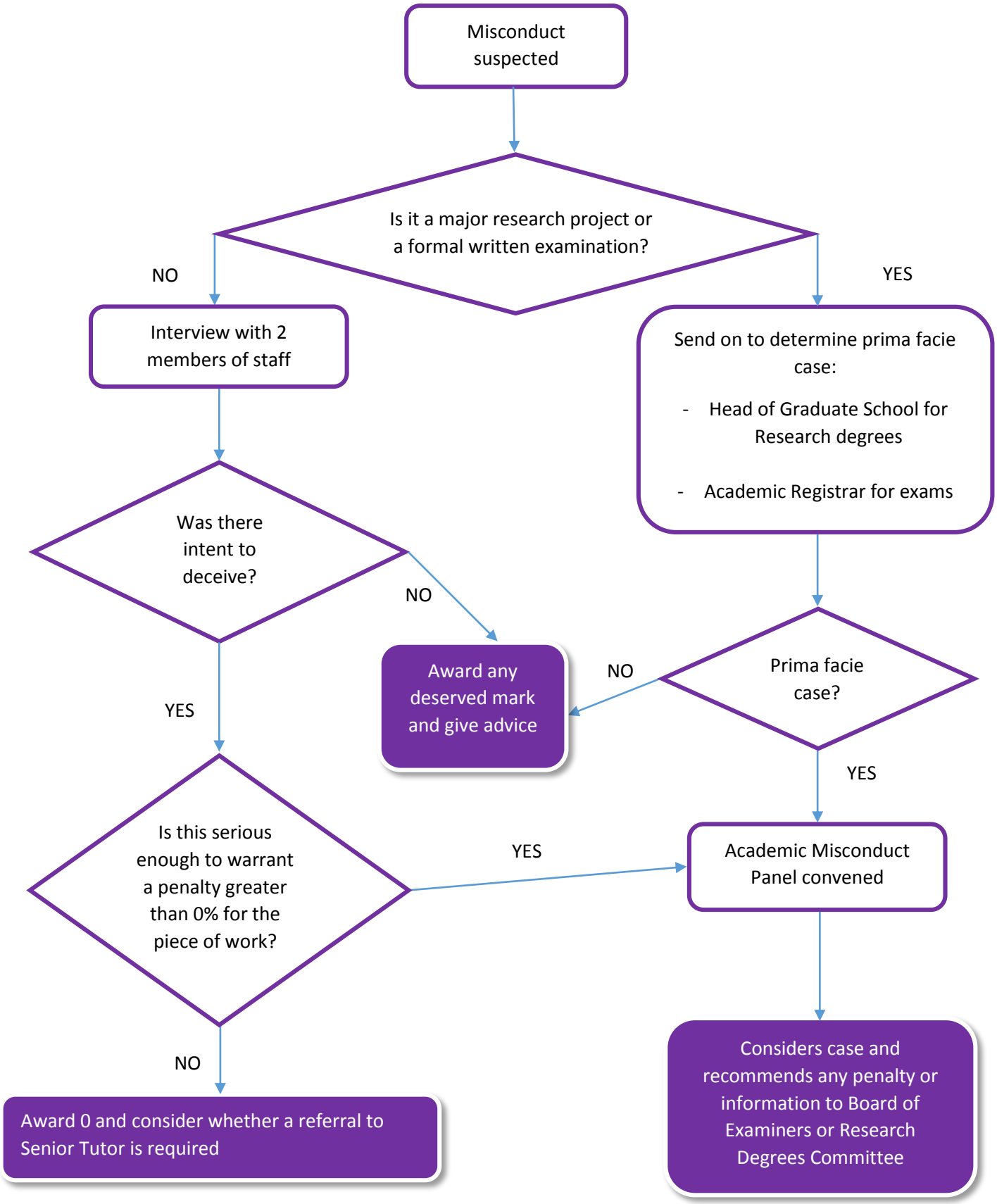Basics of the Academic Misconduct Process